

TO WOMEN'S DRESSING ROOM

TO MEN'S DRESSING ROOM

HALLWAY & DRESSING ROOMS

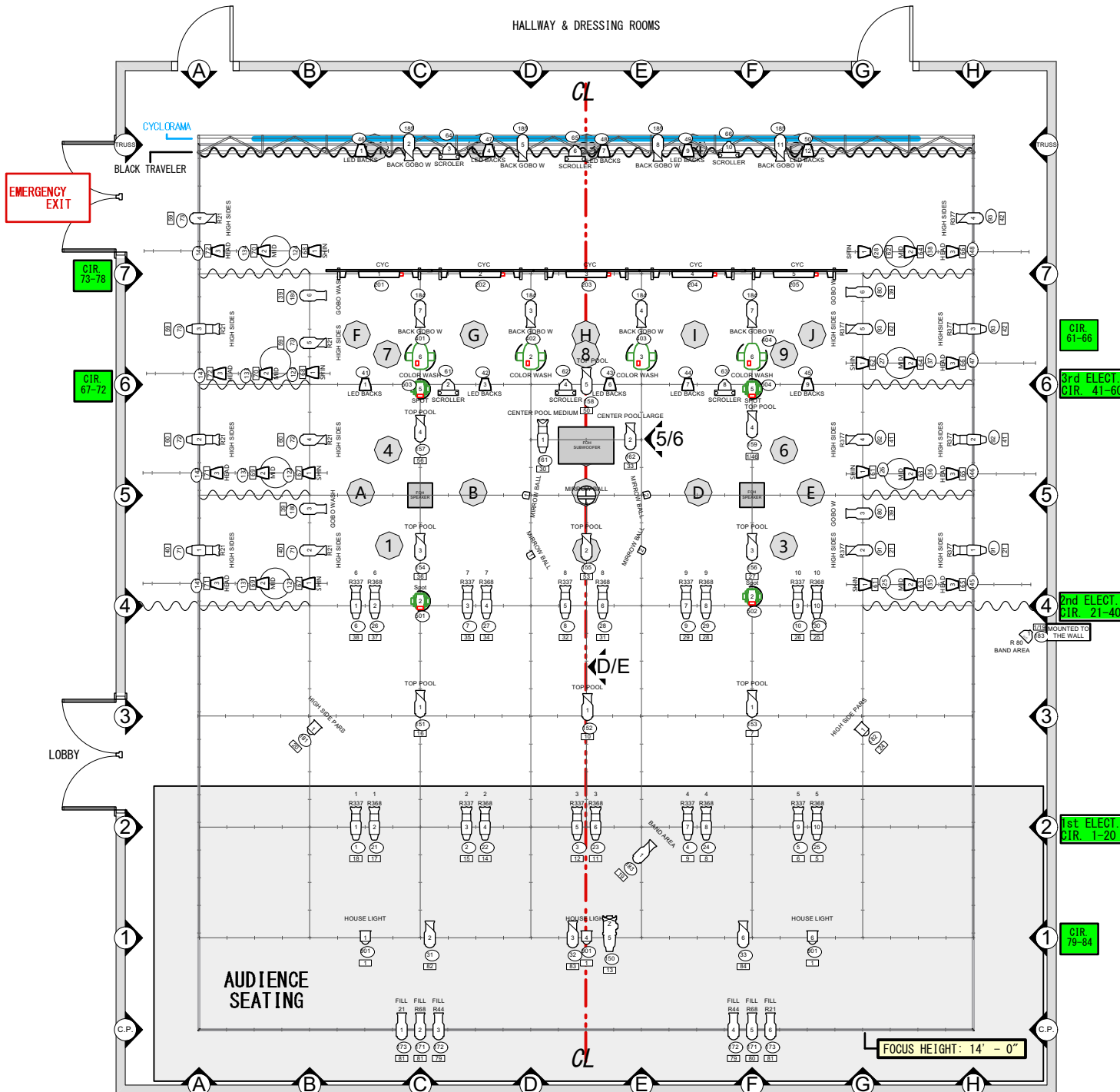

CENTER STAGE THEATER HOUSE LIGHT PLOT as of 6/2/2022

SCALE: 1/8" = 1' - 0"

GRID HEIGHT: 20' - 0"

SYMBOL KEY

INSTRUMENTS	No. IN INVENTORY	USED	REMAINING
ETC S4 50deg	1	1	0
ETC S4 36deg	25	24	1
ETC S4 26deg	1	0	0
Altmann 360Q 6x9	21	14	5
Altmann 360Q 6x12	30	21	9
ETC S4 PAR	16	6	10
Altmann 6" Fresnel	20	5	15
GLP Impression FR1 Normal	4	4	0
HALO SPOT 100	2	2	0
HALO SPOT	2	2	0
Chauvet Ovation B-2805 FC	5	5	0
ETC ColorSource PAR RGBDeepBlue	34	34	0
RGB LED Pin Spot	4	4	0

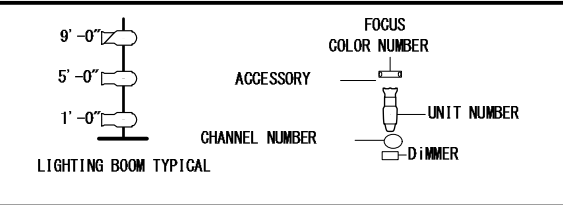

NOTE 1:
Lighting instruments in the plot can be moved, refocused and recolored. Renter is responsible for personnel charges to make these changes and restore to the rep plot, and must be part of the renter's rental footprint. Consult with the Technical Director if you are interested in making any changes.
NO ADDITIONAL INSTRUMENTS MAY BE ADDED TO "CP-1" OR "CP-2"

NOTE 2:
ADDITIONAL CHARGES WILL BE ADDED FOR THE USE OF:
SIDE LIGHT BOOMS, COLOR SCROLLERS OR ADDING ADDITIONAL INSTRUMENTS.